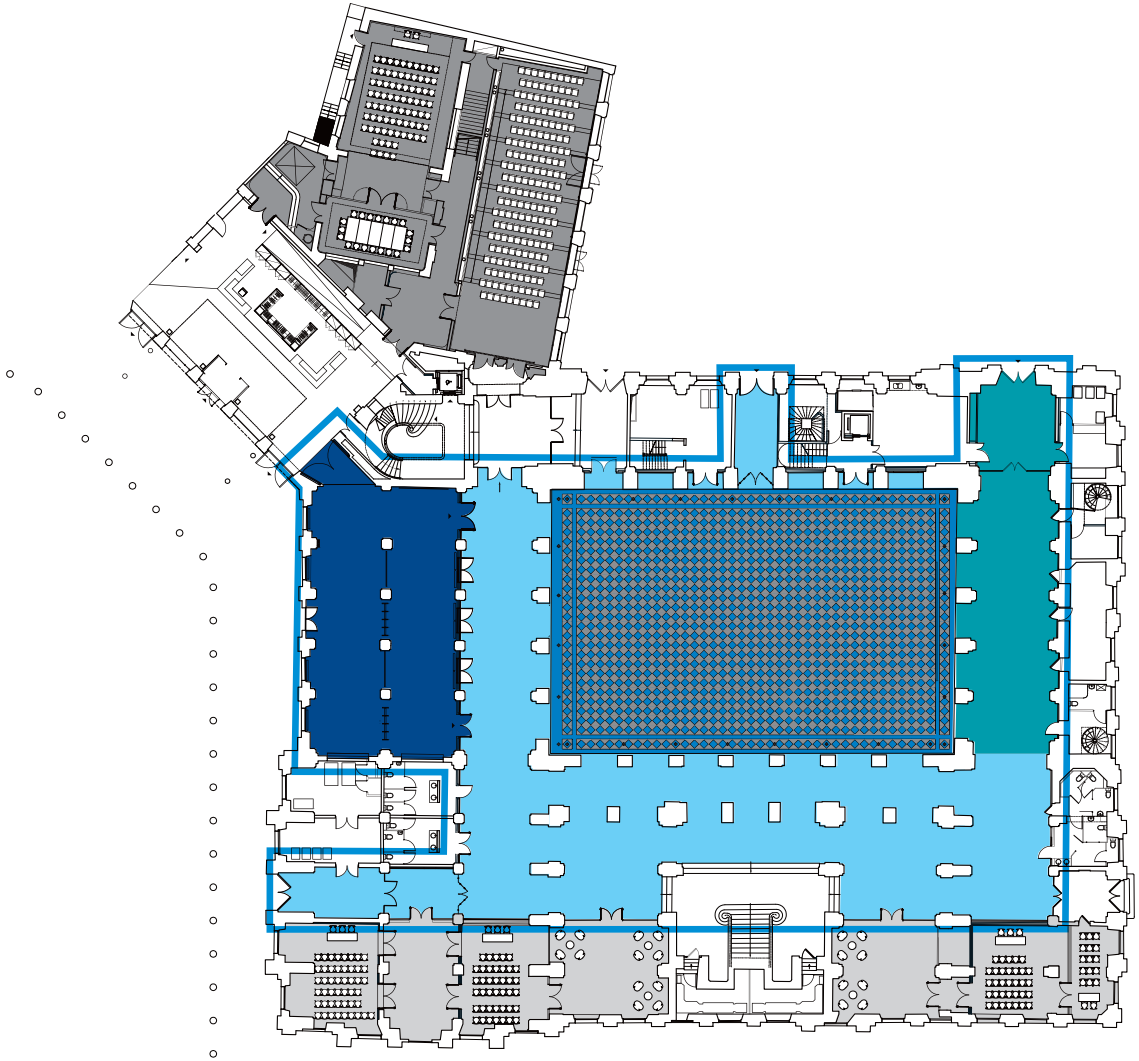

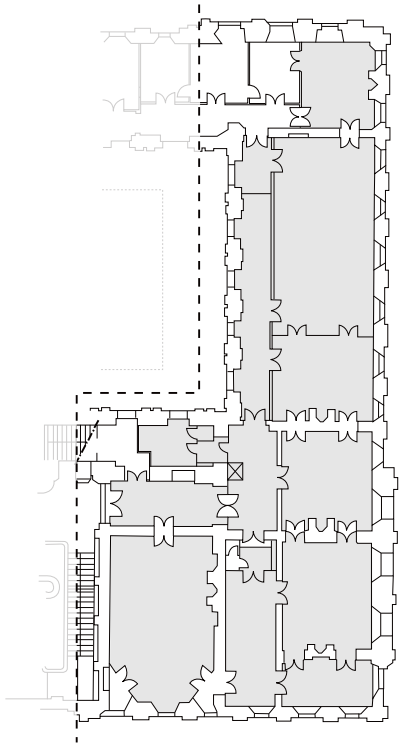

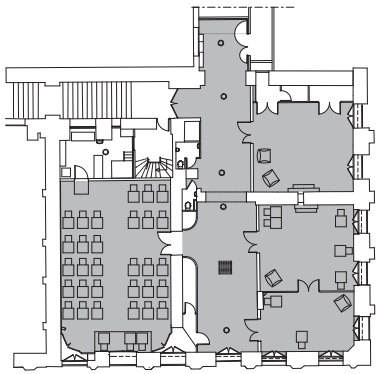

- Grand Foyer
- Atrium Hall de la Bourse
- Galerie Hall de la Bourse
- Arrière Scène